

Patient report

Bio-Rad DATE: 10/24/2019
D-10 TIME: 09:51 AM
S/N: #DJ4I016123 Software version: 4.30-2
Sample ID: 10554179
Injection date 10/24/2019 09:25 AM
Injection #: 5 Method: HbA1c
Rack #: --- Rack position: 1

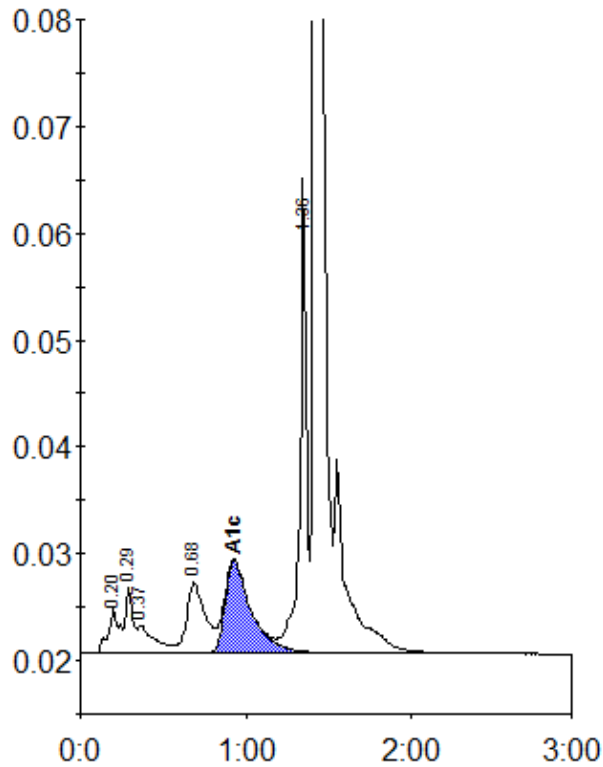

Peak table - ID: 10554179

Peak	R.time	Height	Area	Area %
A1a	0.20	4380	20005	1.3
A1b	0.29	6354	19428	1.3
Unknown	0.37	2653	18671	1.2
LA1c/CHb-1	0.68	6610	52303	3.4
A1c	0.93	8642	95712	8.5
P3	1.36	44395	121251	7.9
A0	1.42	432891	1214694	78.8
Total Area:		1542065		

Concentration:	%
A1c	8.5